

572

SOPHISTICATED LADY

EVERETT D. LONGSTRETH
P.O. BOX 54
STONEHAM, MASS. 02180

1st ALTO

soph lady (SM) 1st ALTO R1.

572

SOPHISTICATED LADY

EVERETT D. LONGSTRETH
P.O. BOX 54
STONEHAM, MASS. 02180

2nd ALTO

(Next Page)

soph lady (PDR) 2nd ALTO P. 1.

Alto Solo "Sophisticated Lady"

(31)

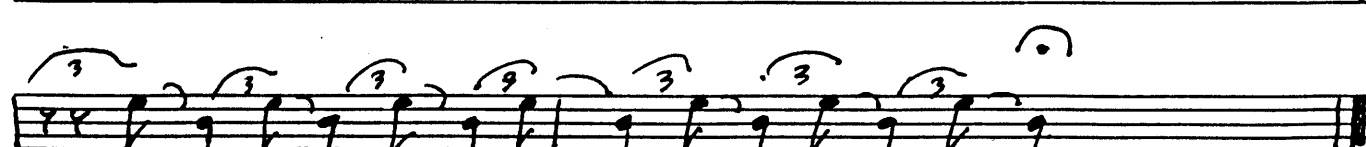
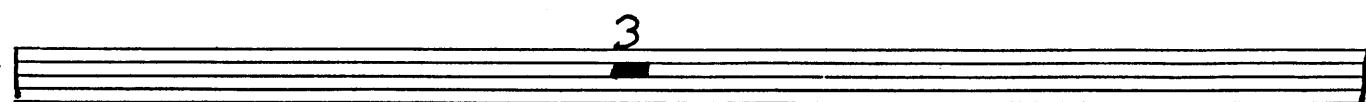

p

soph lady

(80R)

2nd. Alto P. 2

5.72

SOPHISTICATED LADY

EVERETT D. LONGSTRETH
P O BOX 54
STONEHAM, MASS. 02180

1st TENOR

soph. lady (SBR.) 1st Tenor p.1.

sopr. Lady (SOP.) 1st Tenor P. 2.

572

SOPHISTICATED LADY

EVERETT D. LONGSTRETH
P.O. BOX 54
STONEHAM, MASS. 02166

2nd TENOR

soph lady (8BR) 2nd Tenor Pt

Handwritten musical score for voice and piano. The score is divided into two systems, C and D.

Line

572

SOPHISTICATED LADY

EVERETT D. LONGSTRETH
P.O. BOX 54
STONEHAM, MASS. 02180

BAR1

4th Bone cues

R

(9)

B (PLAY)

4th Bone cues

(mis)

soph lady (SBR) BAR1 P.1

(25)

soph. Lady (PBR) BARI P. 2

(25)

(soli)

4th Bone Cue

mf

ff

mf

p

4

1

Line

soph. Lady (86K.)

BAKI P. 3.

572

SOPHISTICATED LADY

CASTLE
STONHAM, MASS. 02190

1st TRPT

A 6 (HARMON MUTE)

(9) 6 (open)

B 8

(25) 2

Lead PVA ↑

3

C 3

Soph. Lady (PBR.) 1st TRPT P. 1.

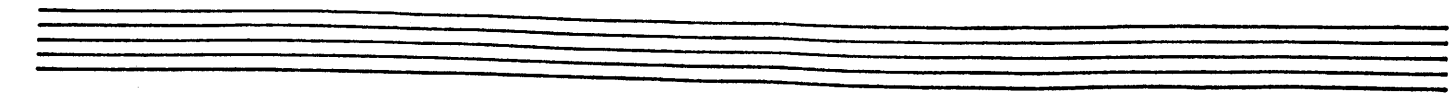

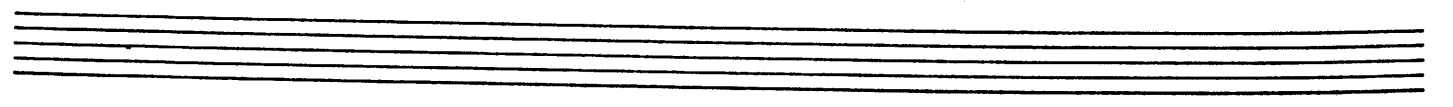
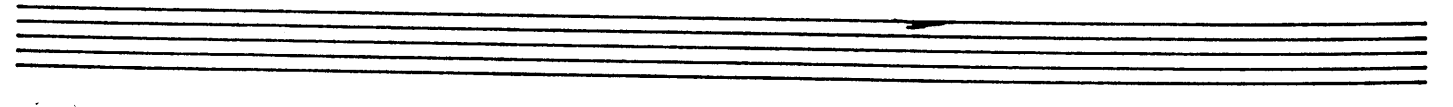

soph. Lady (SBR) PATROL P. 2

572

SOPHISTICATED LADY

EVERETT D. LONGSTRETH
P.O. BOX 54
STONEHAM, MASS. 02180

2nd TRPT

7 (HARMON MUTE) (solo) A^bma⁷ /
f

9 G^{ma}7 / / C⁷ B⁷ B^b7 A⁷ | D^{ma}7 / / A^b7 D^b7 F[#]7 B⁷

E⁷ / / E⁻⁷ / E^b7 / | D^{ma}7 / (open) 1

8

(25) (lead) 2 3 3
Gtr.: mut f mf
ff (Lead) ff

3

soph. Lady (8 BR) 2nd TRPT. P. 6

C

3

mf

mf

f

#

D

mf

f

mf

f

(load)

(25)

ff

f

(tutti)

2 (HARMON MUTE)

f

f

Empty musical staff.

soph. Lady (SBR) 2nd TRPT P. 2

572

SOPHISTICATED LADY

EVERETT D. LONGSTRETH
P.O. BOX 54
STONEHAM, MASS. 02180

3rd TRPT

soph. Lady (8BX) 3rd TRPT P.I.

C

D

(25)

2 (HARMON MUTE)

soph. lady (SBR.) 3rd TRPT. P. 2

572

SOPHISTICATED LADY

EVERETT D. LONGSTRETH
P.O. BOX 54
STONEHAM, MASS. 02180

4th TRPT

soph. lady (808) 4th TRPT p.l.

soph Lady (PBR) 4th TRPT p.2.

A single staff of handwritten musical notation, mostly blank, with a few notes and a circled "C" at the end.

soph lady (808) AT Bone P. 2

572

SOPHISTICATED LADY

BY FRITZ IS. LONGSTRETH
P. O. BOX 51
STONEHAM, MASS. 02180

2nd Bone

soph. lady (PBR.) 2nd Bone P.1.

572

SOPHISTICATED LADY

EVERETT D. LONGSTRETH
P.O. BOX 54
STONEHAM, MASS. 02180

3rd Bone

Soph Lady (8/20/) 3rd Bone P.1

Section C, marked with a circled 'C'. It begins with a treble clef, a key signature of two flats (B-flat, E-flat), and a common time signature. The first staff has a dynamic of *mf* and a fermata over a note. The second staff features a melodic line with dynamics *mf*, *f*, *ff*, and *f*, including a *(soli)* marking and a triplet of eighth notes.

Section D, marked with a circled 'D'. It begins with a treble clef, a key signature of one sharp (F-sharp), and a common time signature. The first staff has a dynamic of *mf* and a *(Tutti)* marking. The second staff continues with dynamics *mf*, *f*, and *f*, and includes a *(Ens)* marking.

Section 25, marked with a circled '25'. It begins with a treble clef, a key signature of one flat (B-flat), and a common time signature. The first staff has a dynamic of *ff*. The second staff continues with dynamics *mf* and *p*.

soph. lady (8BR) 2nd Bone P. 2

only 4 Bones commit THIS PART
it is cued on the BARI SAX PART

72

SOPHISTICATED LADY

HERBERT G. LONGSTRETH
P.O. BOX 54
STONEHAM, MASS. 02133

4TH BONE - OPTIONAL

A single staff of music containing a single note on the fourth line of the treble clef, with a '4' written above it.

soph lady (SBR) 4th Bone P.2

572
572

SOPHISTICATED LADY

EVERETT D LONGSTRETH
P. O. BOX 54
STONEHAM, MASS. 02180

5th Bone

soph. lady (8BR) 5th Bone P.1.

SOPHISTICATED LADY

EVERETT D. LONGSTRETH
P. O. BOX 54
STONEHAM, MASS. 02180

PIANO - GUITAR

(8) (Basso soli)

R

(9) (Basso soli)

(10) (GUITAR solo)

B

(25)

mf < f > mf ff

soph. Lady (SBR) PNO - GTR P. 1

soph. Lady (88K) PNO-GT. P. 2

- Double x Feel**: A bracketed instruction above the first staff.
- C**: A circled letter 'C' marking the beginning of a section.
- (IN "4")**: A circled instruction indicating a change to 4/4 time.
- D**: A circled letter 'D' marking another section.
- (25)**: A circled number '25' marking a measure.
- (solo)**: A circled instruction above a staff.
- (w/saxes)**: A circled instruction above a staff.
- mf**, **f**, **ff**, **+**, **V**: Various dynamic and performance markings throughout the score.

SOPH. Lady (PBR) BASS P. 2

572

SOPHISTICATED LADY

EVERETT D. LONGSTRETH
P.O. BOX 54
STONEHAM, MASS. 02190

DRUMS

(Bare solo)

A

mf

p

(9) (Bare solo)

mf

f

B (GT-PRO solo)

mf

p

(25) (Ens.)

mf f mf ff

soph. lady (solo) DRUMS P.1.

- Staff 1:** (SAX SOLO) Double X Feed
- Staff 2:** (ALTO solo) f mf (BRASS)
- Staff 3:** (In "4") (ENS.) mf f
- Staff 4:** (Bones) 3 3 (ALTO solo) ff f mf
- Staff 5:** 4 8 (ENS.) f
- Staff 6:** (25) (ENS.) (SAXES) f ff f mf f
- Staff 7:** (Bones) 6 3 cym. P P

soph. Lady (PBR) DRUMS P. 2